



Anthony Doors Replacement LED Order Form

Date: _____

Original Work Order (WO) #: _____

Store # and Address: _____

Ship to Address (if different than Store Address)

Contact Name: _____

Contact #: _____

Please indicate the number of faulty fixtures required per door type and orientation in the below table:

Cooler LEDs	Freezer LEDs	Milk Door LEDs
Left:	Left:	Left:
Center:	Center:	Center:
Right:	Right:	Right:

*****VERY IMPORTANT***** Please attach 1 picture of each type of light that is being ordered: 1 left, 1 right, 1 center. It must include both the white tag (batch #), and yellow tag in each picture, and be clear enough to read.

Please send completed form and attached pictures to:

EMC@aldi.us



Anthony Doors Replacement LED Order Form

Below is a 4-doorframe section. A typical 16-doorlineup has (4) 4-doorframe sections. Viewing from the customer's side, black arrow is left end light, yellow arrow is right end light, the red arrows are center lights. Each 4-door frame section has (1) left, (3) centers, and (1) right light, so a 16-door lineup will have (4) left lights, (12) center lights, and (4) right lights.

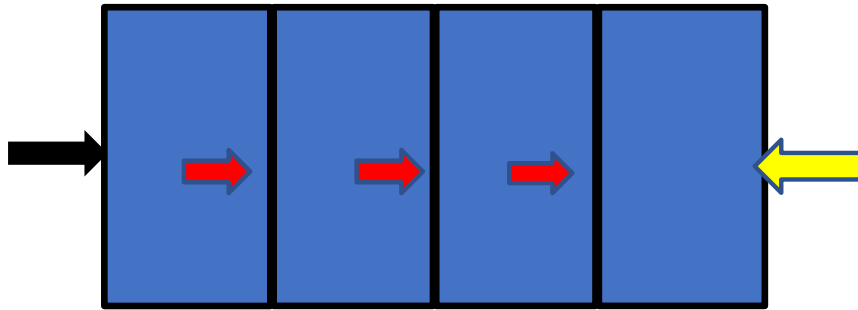

Original work order # is 7 digits, and can be found on the inside of the door on top right side

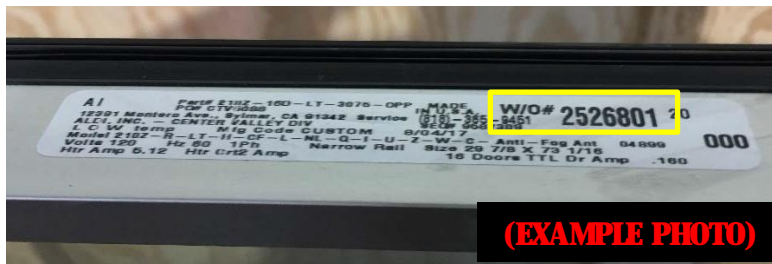

The batch # is the white tag. The model # is the yellow tag. A picture with both tags is required.

